

2024

NELSON A&P SHOW

23th & 24th November

Children's & Youth Schedule



CHILDREN & YOUTH SECTION

ENTRIES CLOSE: Poultry & Cattle – 4th November,
Photography - 8th November,
Stop Motion Animation - 8th November,
All other Sections - 15th November

LOCATION: Scout Hall (*Cooking*), Waimea Lounge (*Art & Handcraft & Photography*), Horticultural Shed

ENTRY FEES: Free Entry to all Classes. Children entering these classes will receive a complimentary one day gate pass

DELIVERY OF ENTRIES:

Photography & Stop Motion Animation: Friday 8th November or earlier to the A & P Office

Art and Handcraft: Deliveries accepted at Waimea Grandstand on Tuesday 19th and Wednesday 20th November between 10am and 6pm or earlier to the A & P office.

Cookery: Should be delivered to the Scout Hall by **4pm on Friday 22nd November** as judging of these sections will take place at 6pm - (*Cookery Items must be covered in a clear cover*).

Horticulture & Floral Art: Should be delivered to the Horticulture Shed by **4pm on Friday 22nd November** as judging of these sections will take place at 6pm

AWARDS FOR SECTIONS:

Ribbons for prize placings. Special awards and trophies listed in each section. **Trophies, Rosettes and Ribbons cannot be uplifted until exhibit collection on the Sunday after 3.30pm**

Horticulture & Floral Art

Pre School/Primary School Vegetables

Class 100 Any Vegetable

Intermediate & Secondary School Vegetables

Class 101 Any Vegetable

Class 102 Decorated Garden Sign

Pre School Floral Art

Class 103 Sand Saucer

Class 104 Small Yoghurt Pottle of Flowers

Class 105 Painted Rock/Stone

Class 106 Miniature Garden (*Not more than 30cm diameter*)

Primary School Floral Art - Years 1, 2 & 3

Class 107 Cress Head Novelties

Class 108 Sand Saucer

Class 109 Small Yoghurt Pottle of Flowers

Class 110 Painted Rock/Stone

Class 111 Painted Stone People/Animals/Insects

Class 112 Miniature Garden (*Not more than 30cm diameter*)

Primary School Floral Art - Years 4, 5 & 6

Class 113 Cress Head Novelties

Class 114 Sand Saucer

Class 115 Small Yoghurt Pottle of Flowers

Class 116 Miniature Garden (*Not more than 30cm diameter*)

Class 117 Painted Rock/Stone

Class 118 Painted Stone People/Animals/Insects

Intermediate & Secondary School Floral Art

Class 119 My Favourite Container of Flowers

Class 120 Miniature Garden(*Not more than 30cm diameter*)

Class 121 Sand Saucer

Class 122 Decorated Footwear

Shoe, Boot, Sandal or Jandal, no restriction on colour or material additions however flowers or greenery must be used.

Class 123 Painted Rock/Stone

Class 124 Painted Stone People/Animals/Insects

Open Section

Class 125 Make a scarecrow

Open to all age groups. Can be family or Class activity. Does not have to be traditional. To be displayed outside the hall.



Art

All work must be 2D and must be able to be Hung

Pre-School Art

No Bigger than A3

Class 200 Painting - Any Theme

Class 201 Drawing - Any Theme



Primary School Art

Class 202 2D Animal Portrait (any medium) Years 1 & 2

Class 203 Flowers (any medium) Years 1 & 2

Class 204 2D Animal Portrait (any medium) Years 3 & 4

Class 205 Flowers (any medium) Years 3 & 4

Class 206 Scapes - land, sea or city (any medium) Yrs 5 & 6

Class 207 Graphic Design Poster for A & P Show Yrs 5 & 6

A4 size, using IT, winning entry will be used to promoted next show.

Class 208 Any Style (any medium) Years 5 & 6

Class 209 Drawing (pencil, chalk, Charcoal, Ink) yrs 5 & 6

Outstanding Art Exhibit - Primary

Intermediate School Art

Class 210 Drawing (Pencil, Chalk, Charcoal, Ink)

Class 211 Painting (any style)

Class 212 Any other medium

Outstanding Art Exhibit - Intermediate

Secondary School Art

Class 213 Drawing (can be cartoon) (*Pencil, Chalk, Charcoal, Ink etc*)

Class 214 Painting any style

Class 215 Any other medium

Outstanding Art Exhibit - Secondary

Hall & Scott Trophy - Most Outstanding Art Exhibit

Handcraft

All work must be portable i.e. nothing should fall/break off it when transported.

Pre-School Handcraft

Class 300 Any craft work

Primary School Handcraft Years 1 & 2

Class 301 Woolcraft and yarn craft

Class 302 Any sewing or Embroidery item

Class 304 Object made with any modelling clay/dough/plasticine etc

Class 305 A Farm Animal or farm implement made from Recycled Materials

Class 306 Any Craft Work not mentioned

Primary School Handcraft Years 3 & 4

Class 307 Wool or yarn craft, eg weaving, felting, knitting, crochet, macrame

Class 308 Any Sewing or Embroidery item

Class 309 Lego - own creative design

Class 310 Object made with any modelling clay/dough/plasticine etc

Class 311 A Farm Animal or farm implement made from Recycled Materials

Class 312 A Party Invitation

Class 314 Any Craft Work not mentioned

Primary School Handcraft Years 5 & 6

Class 315 Wool or yarn craft, eg weaving, felting, knitting, crochet, macrame

Class 316 Embroidery/Needlework

Class 317 Any Sewing item including clothing

Class 318 Object made with any modelling clay/dough/plasticine etc

Class 320 Paper Craft

Class 322 Junk into Funk (upcycle into something useful)

Class 323 Any other craft not mentioned

Outstanding Handcraft Exhibit - Primary

Intermediate School Handcraft

Class 324 Any Sewing item including Clothing

Class 325 Wool or yarn craft - eg weaving, felting, knitting, crochet, macrame

Class 326 Embroidery/Needlework

Class 327 Paper Craft

Class 328 Junk into Funk (upcycle into something useful)

Class 329 Jewellery Item

Class 330 An object made of metal, wood or clay

Class 331 Any other craft not mentioned

Outstanding Handcraft Exhibit - Intermediate

Secondary School Handcraft

Class 332 Junk into Funk (upcycle into something useful)

Class 333 Any sewing item, eg. clothing, cushion, quilt, etc

Class 334 Wool or yarn craft - eg weaving, felting, knitting, crochet, macrame

Class 335 Embroidery/Needlework

Class 336 Paper Craft

Class 337 An object made of metal, wood or clay

Item must be portable and easily carried by one person.

Class 338 Jewellery Item

Class 339 Any other craft not mentioned

Outstanding Handcraft Exhibit – Secondary

Thorn Trophy - Most Points

Dawn Stowell Trophy - Most Outstanding Handcraft

Inclusive Learning

Class 340 Any craft work



Cookery & Sugar Art

Baking to be displayed on a firm base covered with a clear cover.

**Trophies, Rosettes and Ribbons not to be uplifted until exhibit collection on Sunday at 3.30pm
Judges Choice Prize.**

Preschool age groups

Class 400 1 x Decorated Wine Biscuit

Primary School Cookery

Class 401 1 x Decorated Wine Biscuit

Class 402 1 x Pikelet Art

Class 403 1 x Cup Cake Decorated (*Home made*)

Class 404 3 x Homemade sweets

Mrs P Jellyman Trophy

Most Points *Primary* Cooking

Intermediate/Secondary School Cookery

Class 405 3 x Pikelets

Class 406 3 x Homemade sweets

Class 407 1 x Cup Cake Decorated (*Homemade*)

Open Section

Class 408 Decorated Cake

Open to any school age student

Webby Cup

Junior Cake Decorating - Open

Lesley Morris Trophy - Judges Choice

Judges Choice

Inclusive Learning

Sponsored by IHC Nelson

Class 409 1 x Decorated Biscuit

Class 410 1 x Cup Cake Decorated



Stop-Motion Animation

VENUE: Waimea Lounge

ENTRIES CLOSE: 5pm Friday 4th November. No late entries will be accepted.

CONDITIONS OF ENTRY: This competition is open to everyone except competition judges and their immediate family.

Stop motion is an animation technique in which a camera is repeatedly stopped and started, frame-by-frame, to give inanimate objects and figures the impression of movement. Any medium is acceptable for the inanimate objects. Using Stop motion apps like Lego Stop Motion is acceptable. A maximum of two entries per category is allowed. Footage must be submitted in MP4 format. Up to 2 minutes. No longer than 2 minutes.

Please deliver entries and entry forms to the Nelson A and P office at the Richmond Showgrounds on pendrive with entry form in a named ziplock plastic bag or email via <https://wetransfer.com> and send to manager@richmondpark.nz and for Title put the title of your entry and in message please put the Class number your name, address and email address and phone number.

Pendrives will be available to collect from the Showgrounds office during working hours following the show.

Theme - "A & P 130th Birthday" For all classes

Primary School: Stop-Motion Animation

Class 600 Student Stop-Motion Animation Year 1 & 2

Class 601 Student Stop-Motion Animation Year 3 & 4

Class 602 Student Stop-Motion Animation Year 5 & 6

Intermediate/Secondary School: Stop-Motion Animation

Class 603 Student Stop-Motion Animation - Intermediate

Class 604 Student Stop-Motion Animation - Secondary

Outstanding Animation Exhibit

Overall Champion Student Animation



Children's Photography

VENUE: Waimea Lounge

ENTRIES CLOSE: 5pm Friday 8th November. No late entries will be accepted.

CONDITIONS OF ENTRY: This competition is open to everyone except competition judge(s) and their immediate family. Please take care to enter your image in the correct class.

The exposure of the image must be the original work of the entrant. Prints may be trade processed and may be digitally enhanced. No watermarks on photos allowed.

A maximum of five (5) entries per category is allowed. Entries are to be 6" x 4" **NOT MOUNTED**.

No entry that has previously won a prize at the Nelson A & P Show is eligible for entry.

An image may be entered once only in either Adults, Children's or Horticultural sections, not multiple.

Please deliver entries, entry forms to the Nelson A & P office at the Richmond Showgrounds.

Photos must be unframed; i.e. no glass: Class and title, name, address, phone number, corresponding to the entry form must be printed clearly on the back of photo, top centre. All exhibits are to be packed securely and marked "Photography Section".

Old, marked or dirty images will not be accepted. Entries that do not meet these conditions will be disqualified.

Exhibits and prizes can be collected after 3.30pm on the Sunday or from the A & P office during the week after the show.

Exhibitors requiring their entries to be returned by mail or courier must include return postage or courier tickets/bags with their entries.

The utmost care will be taken by the organisers, but the A & P Association do not accept any responsibility for damage to exhibits while in their possession

Please note: **"Portrait"** is a photo where a person or an animal is the focus of the photo (usually close up), not the orientation of the photo. **"Landscape"** is a photo of a landscape, not the orientation of the photo. **"Movement"** - self-explanatory. **"Open"** - can be anything

Pre-School Photography

Class 500 Pre-School Open

Primary School Photography Years 1 & 2

Class 501 Student Open

Class 502 Student Portrait

Class 503 Student Landscape

Class 504 Student Creative

Primary School Photography Years 3 & 4

Class 506 Student Open

Class 507 Student Portrait

Class 508 Student Landscape

Class 509 Student Creative

Primary School Photography Years 5 & 6

Class 511 Student Open

Class 512 Student Portrait

Class 513 Student Landscape

Class 514 Student Creative

Outstanding Photography Exhibit - Primary

Intermediate School Photography

Class 516 Student Open

Class 517 Student Portrait

Class 518 Student Landscape

Class 519 Student Movement Shots

Class 520 Student Creative

Class 521 Student Close Up

Outstanding Photography Exhibit - Intermediate

Secondary School Photography

Class 523 Student Open

Class 524 Student Portrait

Class 525 Student Landscape

Class 526 Student Movement Shots

Class 527 Student Creative

Class 528 Student Close Up

Outstanding Photography Exhibit - Secondary

Overall Champion Photography Exhibit

Reid Trophy - Overall Champion

Most Points Student Photography



CATTLE SECTION

ENTRIES CLOSE: Monday 4th November (There can be NO late entries accepted)

JUDGING: 16th and 17th November on Farm

ENTRY FEES: Free entry for Boys and Girls Cattle Section.

ENTRY REGISTRATION: Can be sent to manager@richmondpark.nz, posted to Nelson A&P Association, P.O. Box 3062, Richmond, or completed online at richmondpark.nz/animal-entry.

Prize Money: 1st: \$15, 2nd: \$10, 3rd: \$5

Where entries in each class are 3 or less only half the prize money will be paid out

Rules of Entry:

Calves to be born after 30th June.

Boys & Girls Cattle Classes judged on handling & behaviour up to 40 points. Dairy Type & Quality up to 60 points.

The announcement of placings and presentation of Ribbons and Trophy's will take place at the A & P Show on Saturday 23rd at the entertainment stage, between 12.00pm and 12.30pm.

Boys & Girls Cattle

The following Classes will be Judged on Farm under the normal criteria.

Class 2064 Calf Care & Handling Junior -11 Years & Under

Class 2065 Calf Care & Handling Senior 12-18 Years Old

Class 2066 Yearling Care & Handling

Class 2067 Calf - Pure Bred, Grade, Crossbred Heavy Breed

Class 2068 Calf - Pure Bred, Grade, Crossbred Light Breed

Class 2069 Yearling - Pure Bred, Grade, Crossbred, Heavy Breed

Class 2070 Yearling - Pure Bred, Grade, Crossbred, Light Breed

Class 2071 Bull Calf - Pure Bred, Grade or Crossbred

Class 2072 Hand Reared Calf - Woolworth Cup - To be owned, entered & attended by a boy or girl 18 years and under

The cups below will be awarded.

R H Hammond Trophy - Champion Calf

Woolworth Challenge Cup - Best Hand Reared Calf

Story/Diary & Photo

For these classes write a story or diary of how you have raised and prepared your calf, please include a photo.

The entry can be handed to the on-farm Judge on the day of judging. Please have the entry presented in a plastic file holder.

Class 2073 Story/Diary & Photo - Junior 6 Years and under

Class 2074 Story/Diary & Photo - Intermediate 7 - 11 Years

Class 2075 Story/Diary & Photo - Senior 12-18 Years old

Story/Diary & Photo - Overall Champion

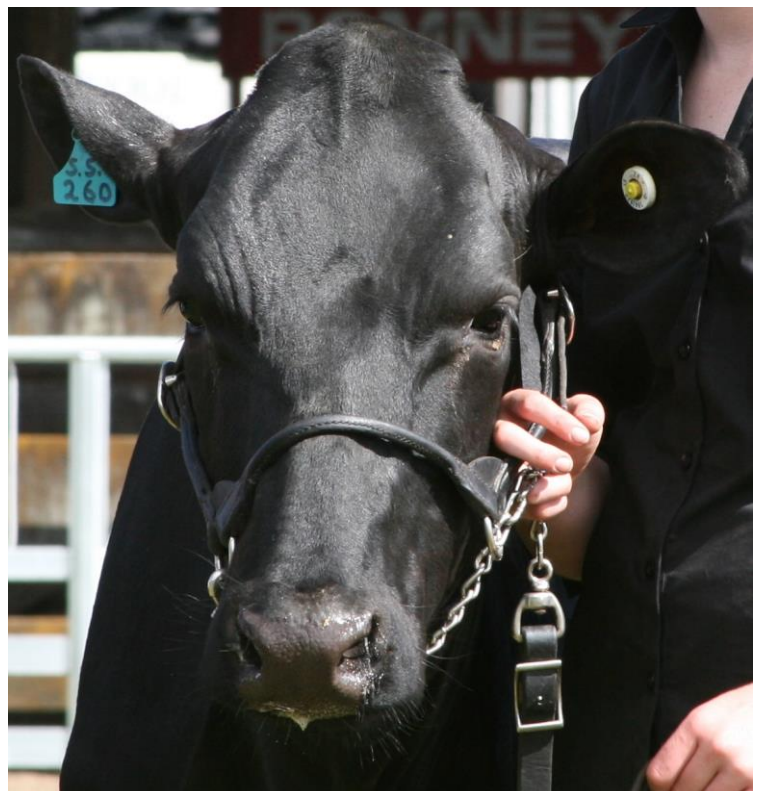

POULTRY SECTION

ENTRIES CLOSE: Monday 4th November

JUDGING: 8am Saturday 23rd November

VENUE: Poultry Pavilion

ENTRY FEES: Children \$1.00 per exhibit

JUNIOUR ENTRIES (Children aged 16 years and under) exhibits will first be judged with Open Class entries and re-judged as Juniors only.

RULES OF ENTRY:

All Old English Game Males, Fowl and Bantams that are undubbed or show signs of being recently dubbed to be removed from show benches.

Entrants must be the bona fide owners of exhibits.

Penning of Birds: Poultry Pavilion 1.00pm - 8.00pm Friday 22nd November. Breed to be shown.

De-benching can commence from 3.30pm Sunday with the permission of the Stewards

PRIZES: Junior Prizes 1st \$3, 2nd \$2, 3rd \$1

Junior Class - Ducks

Class 5176 Any Variety Drake

Class 5177 Any Variety Duck

Champion Junior Duck

Junior Class - Large Game

Class 5178 Any Colour Male

Class 5179 Any Colour Female

Junior Class - Light Breed

Class 5180 Any Variety Male

Class 5181 Any Variety Female

Junior Class - Heavy Breed

Class 5182 Any Variety Male Champion Heavy Breeds

G E Manning Cup - Best Junior Poultry

Champion Junior Poultry

Class 5183 Any Variety Female

Junior Class - Game Bantam

Class 5184 Any Colour Male

Class 5185 Any Colour Female

Junior Class - Fancy Bantam

Class 5188 Any colour Pekin Male

Class 5189 Any colour Pekin Female

Class 5190 Any other Variety Male

Class 5191 Any other Variety Female

Nelson A & P Association Cup - Best Junior Fancy Bantam

Champion Junior Bantam

Best Junior Fancy Bantam

Nelson A & P Assoc. Trophy - Best Novice Bantam

Baigent Brothers Challenge Trophy

Children's Best Male Bantam

Children's Pet Lambs

(***Free Entry***)

(Section is also open to baby goats (kids))

Ribbons Only - Special prizes for Best Pets

To be judged beside the Sheep Pavilion 3:00pm Saturday. Pets to be led by a child - judging to be on care and handling

Class 4125 Pet Lamb

E H Reid Trophy - Most Points Children's Pet Lamb

Class 4126 Best Decorated Lamb

Nelson A & P Fancy Dress Shield

(Best Fancy Dressed Pet Lamb)

